### 3.2 Schulhaus Neumatt

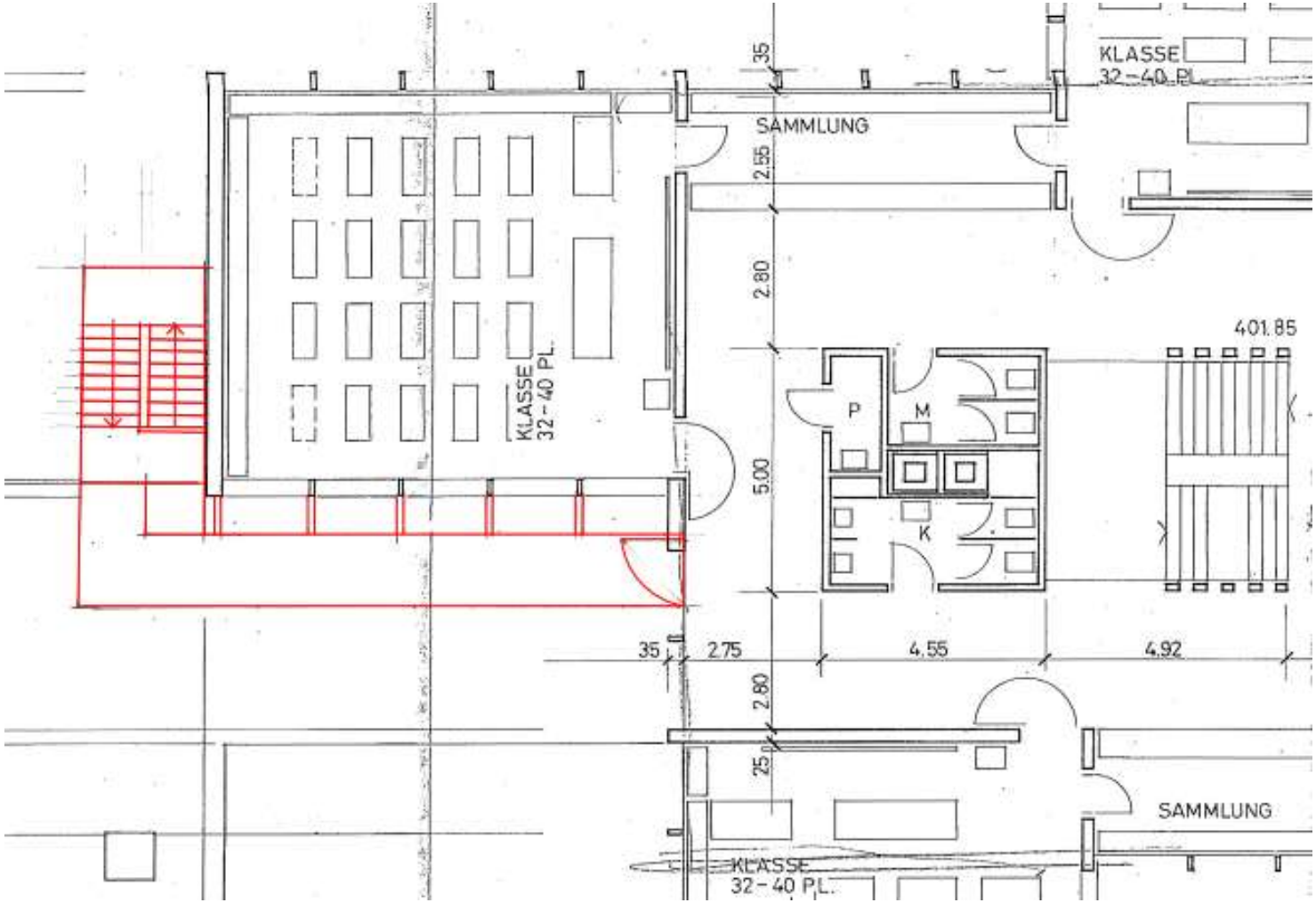


Grundriss Obergeschoss

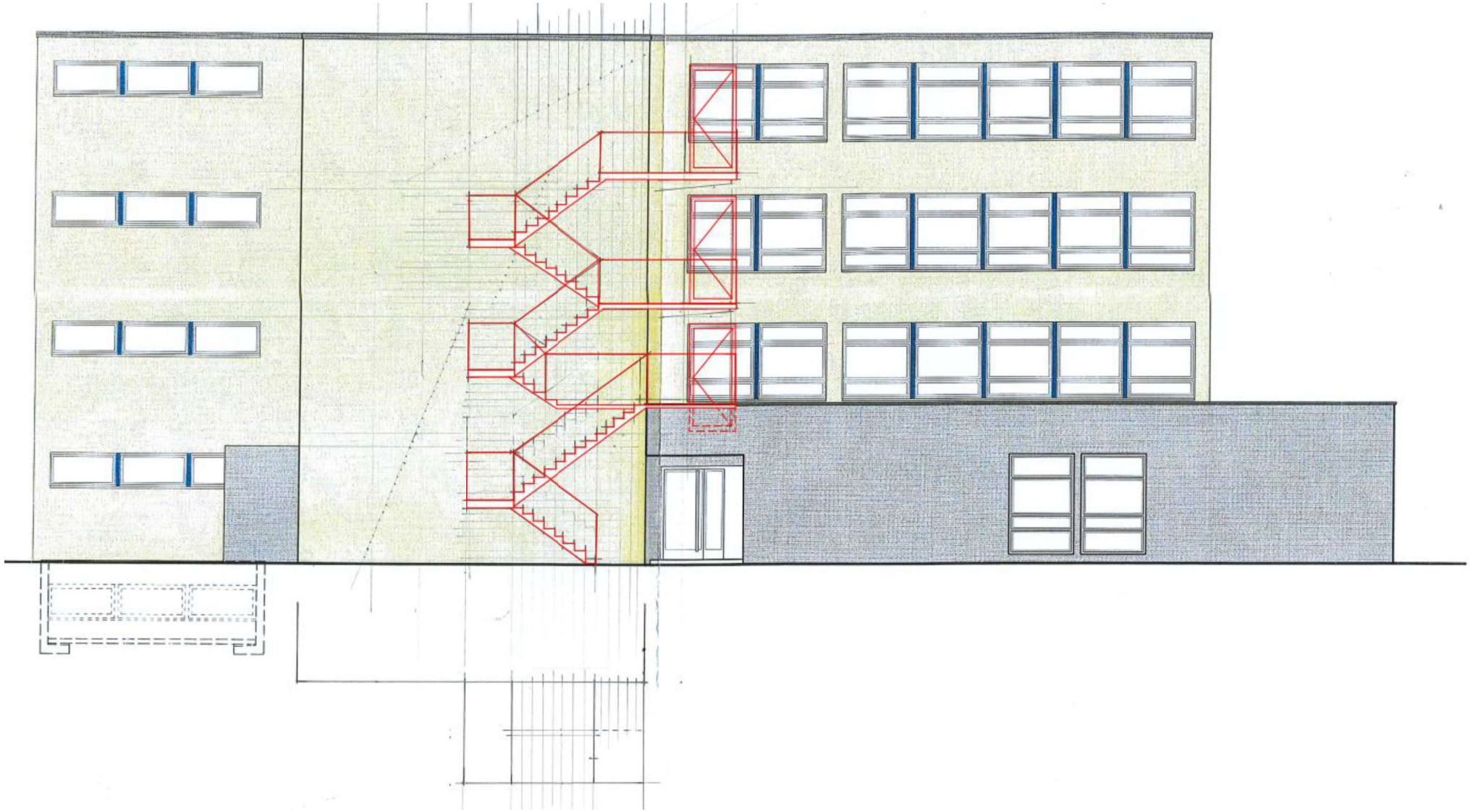

Westfassade

**Architektengruppe Olten AG**
Aarauerstrasse 50
Postfach
4601 Olten
T 062 287 70 70
info@ago.ch
www.ago.ch

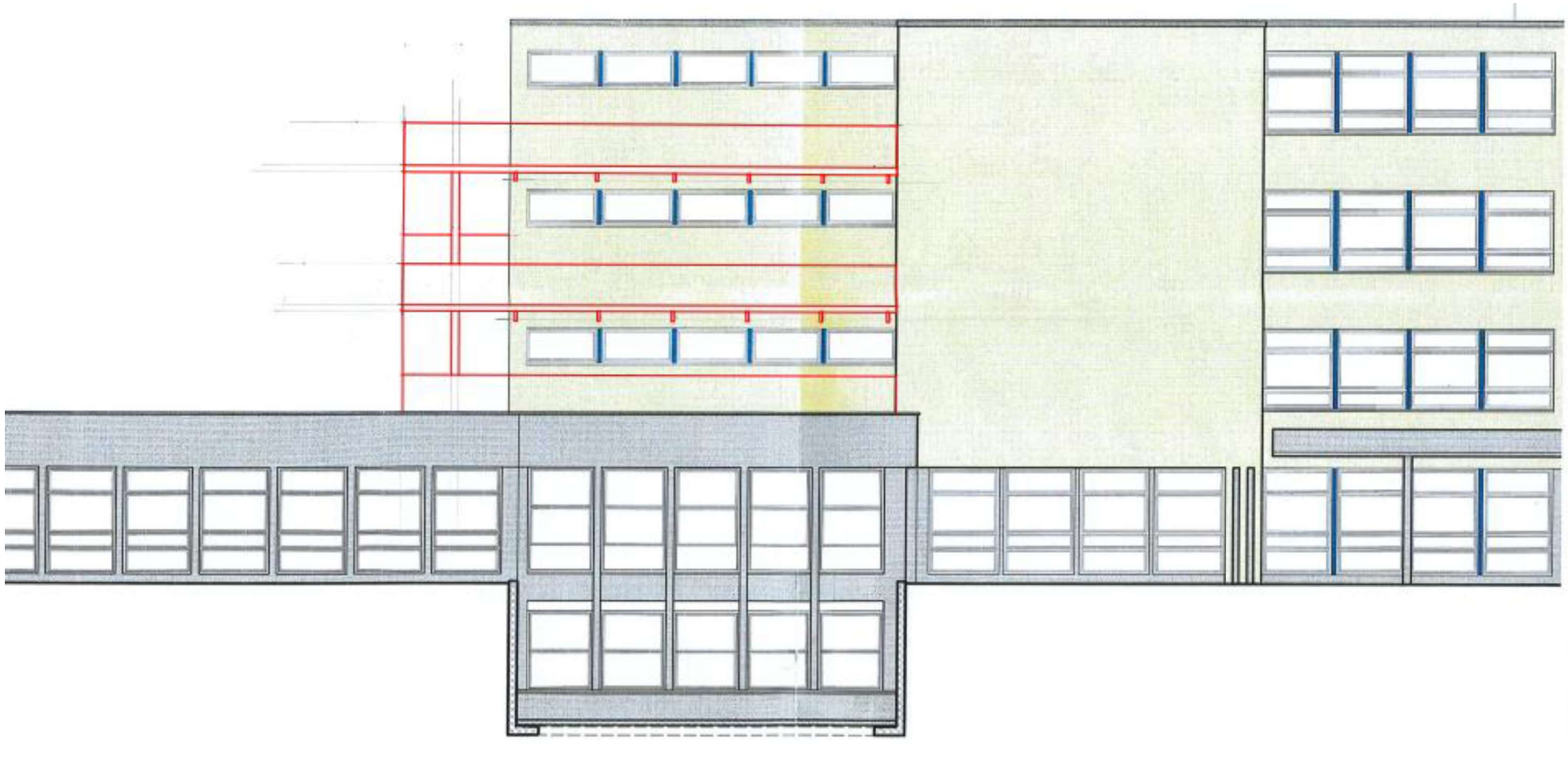

Südfassade

**Architektengruppe Olten AG**
Aarauerstrasse 50
Postfach
4601 Olten
T 062 287 70 70
info@ago.ch
www.ago.ch